Confederation COLLEGE
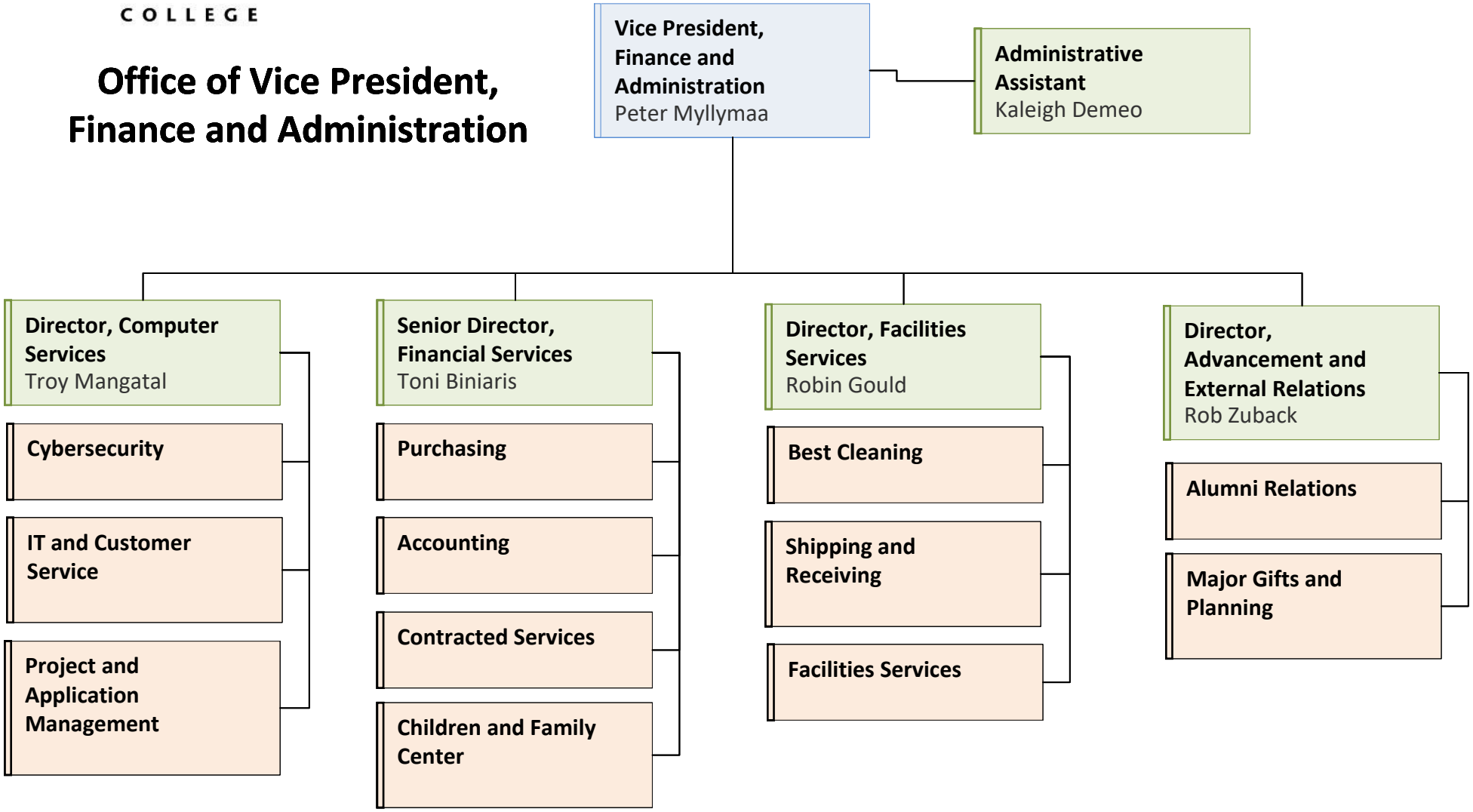
# Office of Vice President, Finance and Administration